

Lutheran Campus Ministry-Twin Cities

2019 Annual Report

Fiscal Year: February 1, 2019 – January 31, 2020

Being Church in a Changing World

For over 100 years, Lutheran Campus Ministry-Twin Cities has been an ever dying, ever rising ministry on the campus of the University of Minnesota – Twin Cities.

Historically, our annual report has been a chance to report on the previous year, to celebrate successes and say thank you to our donors for your abundant support. As I write this, 2019 feels very, very far away. We are now officially in the midst of a global pandemic, a national recession, and a time of reckoning with racial injustice that has been with us for centuries. Mental illness is skyrocketing, political institutions are being interrogated, and we are inching our way out of our homes, while keeping 6 feet between us.

And, we are still the church, God is still God, and we are being made new as we speak. I can feel it. The students can feel it. Our community can feel it. The Spirit is alive, moving in us, and calling us forth with creativity and joy, even (or perhaps especially) in the midst of great turmoil. I am terrified and energized all at the same time. I am so grateful for this call, in this place, and with these people.

I began my call as the ELCA campus pastor at the University of Minnesota on July 24, 2010. **In many ways, so much has changed, and so much remains the same.**

Through these 10 years, I have consistently been humbled by the broad network of support that this ministry is



blessed with – people who believe that there should be a vibrant, inclusive, curiosity driven faith community in the midst of 55,000 young adults. Synods, congregations, alumni, parents, community supporters, current students – many of you give sacrificially of your time, money, and support for young adults. We are so grateful. I am so grateful.

It is also true that through these 10 years, we have always had to “be the church” in the world. We have always been a changing network of people set free by God’s love to love our neighbor, united in the Spirit and by our commitment to curiosity, authenticity and community as expressions of the warmth and welcome we find in Christ. Each year, we gather a new community, and consider together how we might grow in our faith as we love and serve and learn from our neighbor.

The year 2019 was no exception to that as we expanded our capacity to reach out to new students through increased staffing, an updated website and deepening training with our servant leaders. We saw the fruits of that as students arrived, hungry for the kind of

intentional, deep engagement this community models in their spiritual life, and the way that shapes our life together. And now, in this summer of 2020, our ministry with students continues. Together, we are creatively re-imagining our ministry, and the ways our core values and mission might take shape in a world that has cracked open. We expect that we will continue to meet in small groups, serve our neighbor (this time with masks!), and grow in our faith through prayer, storytelling, and worship (likely online).

Your generosity has moved us from a place of surviving into a place of thriving. What a gift! Your generosity has freed us to experiment with new ways of being church, and share our learnings with the broader church, and we are now taking these lessons with us as we engage imaginatively, with 2020 and beyond. We are so grateful. Thank you.

OUR MISSION

Lutheran Campus Ministry-Twin Cities is a faith community rooted in word and sacrament. LCM-TC welcomes, gathers, equips, and sends students, trusting that through these young people, the Spirit is active in transforming the campus and the world.

A BIG THANK YOU!

Staff & Interns

Pastor Kate Reuer Welton, Campus Pastor
Nate Crary, Outreach & Program Director
Michelle Greene, Admin. & Development
Michael Morris, Musician
Bergen Nelson, St Paul Outreach Intern
Jenna Von Holtum, Student Admin.

Board of Directors

Stephanie Anderson
Mara Bowman
Tim Gustafson
Ken Horstman
Luke Jerviss
Sophia Litkewitsch
Barbara Lundblad- Secretary
Stan Olson- Vice Chair
Peter Carlson Schattauer
Jonah Snyder
Annelisa Steeber - Treasurer
Brian Swanson - Chair
Megan Thrasher
Kathryn A. Tiede
Kate Reuer Welton
Tim Westermeyer

Soup Providers & Volunteers

Jill Abenth
Julie Anderson
Susan Bratt
Ranee Edmunson
Michelle Greene
Gustavus Lutheran Church
Mary Halvorson
Ken Horstman
Cathy Jenny
Luke Jerviss
Barbara Lundblad
Don Marsh
Sarah Maslowski
Dan Olson
Stan Olson
Jody Stadler
Brian Swanson
Barb Thommasson
Megan Thrasher
Peter Carlson Schattauer

Congregational Partners on Campus

We celebrate the unique relationship we share with University Lutheran Church of Hope and Grace University Lutheran Church and St. Anthony Park Lutheran Church. Whether offering in kind support, intergenerational mentorship, or simply sharing space, we really are the church together on campus.



Living Faithfully in a Changing World: Student Perspective

College life can be pretty chaotic. Sometimes this chaos is good or helpful and other times it seems I'll never be sure of myself, or that I'll always feel alone in my journey. I'm one of many young adults that struggles with mental health, and like many of my peers, I often question my major choice and future career path. I will be a senior in the fall, and as I look back on my time here at University, I'm grateful that LCM has been present in my experience with loss, depression, friendship, and everything in between. It is so life-giving and valuable to have a consistent community at this time in our lives. **LCM is a community that calls young adults to question things, to have hard conversations, to speak out against racism, to do the next right thing, and to do the thing you're most afraid of doing. It is a community that invites us to show up on an average Wednesday to have coffee, and at the same time, invites us to be world changers.**

LCM is a place where students feel valued and a place where young adults come together to question and pray. LCM is preparing us to be compassionate, to be thought leaders, and to go forth with good courage. I believe it's important for the church and for the world to invest in the next generation. At LCM we are future politicians, farmers, scientists, professors, lawyers and dentists. I hope that the compassion, thoughtfulness and courage we practice in this community will carry over into our vocations, our future communities, churches and the world.

- Grace Taylor, current student

WAYS YOU CAN GET INVOLVED

Make a donation | Assemble mailings | Provide Soup on Tuesdays | Host a house party to raise funds for LCM-TC | Apply for a Thrivent Action Grant | Pray for Lutheran Campus Ministry-Twin Cities | We invite you to contact us for more information: info@umnlutheran.org

VISION 2020: The Journey

In 2017, the LCM-TC board of directors, staff, and student leaders set out to create a three-year strategic plan to guide our work. In this plan, LCM-TC sought to “deepen our roots” in four ways, in order to cultivate a ministry for generations to come. By the year 2020, we envisioned a vital and faithful campus ministry that included:

1. Increased program staff to expand our outreach efforts, and provide space to deepen student faith formation and leadership development,
2. Stronger administrative effectiveness and financial stability in support of our ministry,
3. Increased awareness of God’s work on campus through more effective communications,
4. Expanded building space to create a more welcoming and flexible home for students.

Over the last three years we have stretched and grown in ways that were both imagined and in ways we never imagined. We’ve learned the importance of a solid strategic plan which keeps us on track to achieve our priorities and deepen our roots on campus while giving us the freedom and flexibility to respond to changing needs.

We celebrate the following milestones:

1. LCM-TC hired our first Program Associate to shape our outreach efforts on campus and build our programming capacity. Through this position, we’re able to support our servant leaders in their outreach work, reach more students through partnerships and outreach activities, and when students show up in our midst, welcome them with greater intention and care.
2. LCM-TC has strengthened our infrastructure by utilizing the expertise on our Executive Committee to streamline administrative systems and procedures. We expanded our donor base each year by ten percent and are particularly proud to have a robust group of donors that give monthly. This gives us ongoing stability so that we may respond to new opportunities as they arise. We also started the LCM-TC Endowment Fund seeded by Dr. Donald H. Nelson. He has a vested interest in creating a sustainable future for LCM-TC and invites others to join him with their own gift to the LCM-TC Endowment Fund.
3. Improved our communications work by launching a new website, hiring staff with social media and marketing experience, and increasing the number of churches participating in LCM Sunday (where congregations welcome student preachers into their pulpits) from four to nine.
4. LCM-TC continues to work with the U of M, the city of Minneapolis, and Grace University Lutheran Church to



meaningful expression of the partnership between Grace and LCM-TC, and our collective commitment to be “On the Campus for Good.”

As we look into the future, we are so grateful to our board, staff, synods, congregational partners and donors for their expertise, hard work, and financial support. You all make LCM-TC a thriving ministry on the campus of the University of Minnesota.

I love LCM because of how affirming and loving it is. LCM emphasizes Jesus’ love for every one of us unconditionally, no matter who we are, who we love, or how many times we’ve messed up. LCM focuses on the grace, the love, the forgiveness, and the purpose that comes from a relationship with Christ. Every time I attend LCM worship/small groups, I feel so full of love and compassion. I always leave wanting more. I think God is calling LCM to continue to grow by spreading the word around campus that there is a place for every single one of us at LCM no matter our differences. There is always more than enough love to go around.

– Gwen W., current student

OUR VALUES

As a grace filled, Christ-centered community, LCM-TC values and seeks to embody curiosity, hospitality, integrity, justice, and service.



Thank You to Our Donors!

Hannah Aamot
 Sam Amodeo
 David Anderson and John Garver
 Stephanie Anderson
 Roger and Nita Anderson
 Carol Anderson
 Forrest Anderson
 Tom and Julie Anderson
 Elizabeth Andress and
 Steve Solbrack ★
 Muriel Armstrong
 John Bablitch
 Steven and Susan Baker
 Sarah Baker
 Karen Banta ★
 James and Margo Bauck
 Ann Beane
 Geoffrey and Melissa Beebe
 Robert and Judy Benke
 Beverly Benson
 Gus Blanchard
 Blake Boeing
 Chris Bollenbach
 Stephanie Bowman
 Sue Bratt
 Siri and Thomas Braun
 Karen and Joseph Brehmer
 Carol Brennan
 Kathryn Brewer
 Nadine E. Broholm Ttee
 Linda and George Brooke
 Richard Brundage
 Sheryl Burkhardt
 Rev. Jonathan Buuck and Ruth Dalager-
 Buuck
 Roger Carle
 Rolf Carlsen
 Paula Carlson
 Amy Carlson
 Meghan and Joe Carlson
 Heather and Dan Carlson
 Daisy Carlson
 Peter Carlson Schattauer
 Steven and Cynthia Chapman
 Kalevi Chen
 Brent Christianson ✚
 Michelle Christianson
 Delaney Churchwell
 Paul Clark
 Lisa and Charles Clark
 Allison Cunningham
 Tammy and Jay Dahlvang
 James Dahlvang
 Milton and Yvonne Datta
 Jon and Beth Davidann
 Joan and Milan Davig
 Frank and Suzanne Davis
 Thomas and Ashley Dobberke
 Kenneth DuBose ★
 Tom Dunnwald and
 Sonja Dunnwald Peterson
 Bruce Eldevik

Living Faithfully in a Changing World: Alumna Perspective

Lutheran Campus Ministry was the first place I got to really explore my faith as an adult, out on my own. We were always encouraged to be curious, ask questions, and wrestle with the tough stuff. Critical thinking abounds at LCM. I was challenged to examine what I believed, and what that looked like when applied to the here and now. That is how LCM most powerfully impacted my life-by showing me what faith in action looks like.

Sometimes it looked like sharing a meal with members of the Muslim Students Association and having intentional conversations to get to know one another better. Other times it looked like a bunch of students cleaning up along the river because we are all responsible for being stewards of the earth. To me, living the gospel means always seeing Jesus in the stranger, and remembering that every person is a child of God. It means saying 'all are welcome' and then doing the work to make sure everyone actually feels welcome. It means offering grace and love in abundance, always.

I'm so grateful to have had the opportunity to figure out what my faith meant to me, and how I was going to take it with me into the world. That in itself is a large reason I believe it is also important to the church. LCM is a place for students to feel voluntarily and deeply rooted in a faith community...that is how the church continues. My hope for LCM, is that it continues to be a place for students to explore their faith, and to figure out how they will put it into action.

Often, I think of Matthew 25:35-40. May we remember it, internalize it, live it. "Truly I tell you, whatever you did for the least of these my brothers and sisters of mine, you did for me." Go in peace, serve the Lord. - Emily Hegland - 2013

LCM is radically countercultural, and that's why I love it. The University, though wonderful, is in a state of constant activity and pursuit for progress. It's a mentality that can quickly become toxic and overly-competitive, especially for those of us predisposed to insecurity. We're constantly told that we need to be good, to be better, and we interpret that to mean that we're not enough as we are. LCM defines itself in opposition to that mentality. People are met where they are and told they belong. - Viola E., current student

Donations to Lutheran Campus Ministry - Twin Cities - February 1, 2019- January 31, 2020

We are grateful to the following individuals, congregations and organizations for their gifts to Lutheran Campus Ministry – Twin Cities. We apologize for any errors or omissions that may have inadvertently occurred. Please report them by emailing info@umnlutheran.org

Individual Supporters *continued*

Sonia Ellis
 Terri and Chris Endres
 Byron and Donna Engen ★
 Rev. Lowell and Carol Erdahl
 Paul Erdmann ★
 Al Erickson
 Roberta Etherington
 Fred Fell
 Connor Fell
 Heidi Ferris
 Carol and James Flaten
 Carolyn Folke
 Maureen Foreman
 Harry and Polly Forse
 Al Fox
 Karen Franzmeier
 Randal Freitag
 Rev. Brad Froslee
 Shirley and Richard Fulmer
 Connie and Theodore Fust
 Frederick and Barbara Gaiser
 Rev Dan Gamaas and Rev Mary Halvorson
 Andrew Gerdeen
 Anne Gerriets
 Ray and LaNae Giese
 Bryna Godar
 Michelle Greene
 Nina Guertin
 Tim Gustafson
 Brian Hackerson and Emily Hackerson
 Linae and Mike Haggerty
 Marion Handt
 Dana Rademacher Hansen
 David Hansen and Karen Lilley ★
 Brenda and Mark Hansen
 Pastor Perry Hanson
 Heather Hawkins
 Molly Hawkins
 Emily Hegland
 Ray Henderson
 Steve Hermann and Kristi Anderson
 Brad Hilgenkamp
 Rev. Anita Hill
 Ken Horstman
 Carole and Arland Hultgren
 S.M. Hutterer
 Cathy Jenny
 Luke Jerviss
 Lisa and Brian Jerviss
 Anna and Anders Johansson
 Dorothy and Rev. Warren Jorenby
 Anna and Rev. Hans Jorgensen
 Larry Kahler
 Ruth Kamin
 Beth Kautz
 Majorie Linda Kidnie
 Marcia and Lawrence Kiewel
 Dwayne King
 Sarah and David Kise
 Jordan Kleist
 Jerry Knuth
 Susan and Russel Kreager
 Molly Krogstad
 David Laden
 Monica Lane
 Kyle and Patty Larsen
 Jean Larson
 Ben Lattimore
 The Shirley Ledin Medin Foundation of the St. Paul and Minnesota Foundation
 Samantha Lee
 Maryon Lee
 Faith Leslie

Walter and Katherine Lichtenberger
 Nate and Bekah Lichty
 Madelin Lindahl
 Nancy and Ralph Lindblad
 Liz Lindgren
 Sophia Litkewitsch
 Pam Lonne
 Mark Lucas
 Megan Luken
 Patricia Lull
 Barbara Lundblad and Nicole Johnson
 Deborah Lutjen and Michael Bonello
 Gretchen and Joseph Marble
 Maria Markman
 Richard and Laura Marusinec
 Sarah Maslowski
 Jan and Tim Maudlin
 Jane McBride and Rev. Jen Nagel
 Laura Mccullough
 Laura McDowell
 Russell and Rebecca McDowell ★
 Lynne Marie and Thomas McGrath
 Laura McLaughlin ★
 Marlys Melius
 Emily Mentz and Andrew Richter
 Amy and David Mentz
 Caleb Meyer
 Gary Miessler and Rebecca Benedict
 Marla Miller
 Joanna and Jeffrey Mitchell
 Joseph Molnar
 Brita Moore
 Kelly Mork
 Lynda A. Morlock Trustees
 Lisa and Merrill Morse ★
 Rodney Morseth
 Jean Muehlenthaler
 Neema Mulashe
 Luann Muller
 James Muske
 Jeremy Myers and Tracie Wahlberg ★
 Rev. Al Negstad
 Dr. Donald H Nelson
 Sandra Nelson
 Hubert Nelson
 Karen Nelson
 Craig Nelson
 Bergen Nelson
 Joy and Rev. Randy Nelson
 Shari, John and Dakota Noel
 Dr. Joe Norquist
 Daniel Olson and Nancy Baker ❖
 Stanley and Nancy Olson ★
 Judith Olson
 Britany Orlebeke and David Quist
 Anna and Tim Ourada
 Nathan Pakan
 Cheryl Persigehl and Jonathan Flak
 James and Susan Peterson
 Neil Peterson
 Nancy and Stephan Plagens
 David and Ann Preus
 Marian Priest
 Doug Pulak
 Alan Rasmussen
 James Reichling
 Joan Reisberg
 Danielle Renner
 Michael Reszler
 Norbie and Barbara Reuer ★❖
 Rev. Kate and Jim Reuer Welton ❖
 Nathan Rich
 Jill Rode

Rev. Donald and Karen Rudrud
 Vern and Lesley Rylander
 Carol A. Sandberg
 Keith Schmalzbauer
 Bradley Schmeling
 Michael Schmitt
 Lindsey Schneider
 Tim Schroeder
 Jean and Roger Schwartz
 Eric Scott
 Scott Searl ★
 Rosalie Seltz
 John Setterlund ❖
 Renee Sieving
 Carolyn Silflow and Pete Lefebvre
 Rev. Lisa Simonsen and Dr. Larry Deal
 Gerald and Marlys Siverson
 Wesley Skoglund
 Jennifer and David Slagle Peck
 Sara and Alex Sneed Miller
 Jonah Snyder
 Margaret Sorensen
 Cooper Sorvig
 Sara Spohr
 Margo Sprengeler
 Jody and Eliot Stadler
 Gregory and Mary Steeber
 Annelisa Steeber ❖
 Mark and Ann Stenoien
 Sara and Chris Stensaas
 Leslie and Carolyn Svendsen
 Brian and Emily Swanson ❖
 Doug Hartmann and Teresa Swartz
 Wayne Thomas Tellekson
 Barb and Bob Thomasson
 Chris and Kathy Thomforde
 Christina Thompson
 Michelle Thorton
 Megan Thrasher
 C Blaine and Cynthia Thrasher
 Mariann Tiblin
 Kathryn Tiede
 Robert and Lois Troemel
 Stephanie Turban
 John and Jennifer Urbanski
 A. Eric Van Leeuwen
 Karen Van Norman
 Bob and Karen Veninga
 Eric Vogel
 Becky and Thomas von Fischer
 Jenna Von Holtum
 David and Janet Wall
 Julie Wall
 Rosanna and Randy Wangen
 Craig and Nancy Wefflen
 Bonnie Weisenburger
 Gerald Weispfenning
 Aaron Werner
 Tim Westermeyer
 Abigail and Benjamin Whalen
 Connie White Delaney
 Jessica White
 Dave and Kathy Wiemer
 Brady Wilmer
 Eric and Michelle Witte
 Libby Witte
 Sally Worku
 Laura Wyatt
 Leslie and Mary Anne Young

Augustana Lutheran Church
 Bethlehem Lutheran Church
 Central Lutheran Church
 Christ Lutheran Church
 Como Park Lutheran Church
 Evangelical Lutheran Church in America
 Gloria Dei Lutheran Church
 Grace University Lutheran Church
 Holy Nativity Lutheran Church
 Immanuel Lutheran Church
 Incarnation Lutheran Church
 Lilly Endowment, Inc.
 Lord Of Life Lutheran Church
 Luther Seminary
 Lutheran Church of the Resurrection
 Minneapolis Area Synod
 Mount Olivet Lutheran Church
 Pilgrim Lutheran Church
 Premier Bank
 Prince Of Peace Lutheran Church
 Shepherd Of The Hills Lutheran Church
 Shepherd Of The Valley
 St Anthony Park Lutheran Church
 St James Lutheran Church
 St Michael's Lutheran Church
 St Philip The Deacon Lutheran Church
 St Stephen Lutheran Church
 St Stephen's Lutheran Church of West St. Paul
 St Timothy Lutheran Church
 St. Andrew's Lutheran Church
 St. Paul Area Synod
 University Lutheran Church Of Hope
 University of Minnesota-SSF
 Women of the ELCA Yellow Medicine Lutheran Church
 Zion Evangelical Lutheran Church

★ Denotes Thrivent Choice Donor

❖ Denotes Thrivent Action Team



Connecting faith & finances for good.®

If you are a Thrivent member, you can designate your Choice Dollars to LCM-TC or apply for a Thrivent Action Team Grant. Contact info@umnlutheran.org for more information.

Congregations & Organizations

Atonement Lutheran Church

A GLANCE AT WHAT YOUR DONATION SUPPORTS

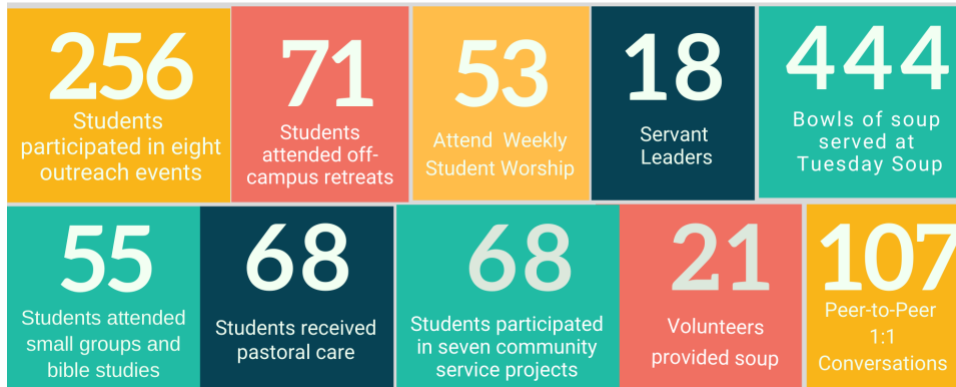

Having a faith community, like LCM-TC does so much more for supporting my faith journey than I could do by just sitting in church on Sundays or reading the Bible on my own. I've loved the space and bountiful opportunities to ask questions and partake in discussions about whatever is on peoples' minds, and to learn that everyone still has doubts and questions. Service trips has enabled me to learn so much more about the world we live in, support the broader community, and learn what it means to show love.

— Olivia O. - current student

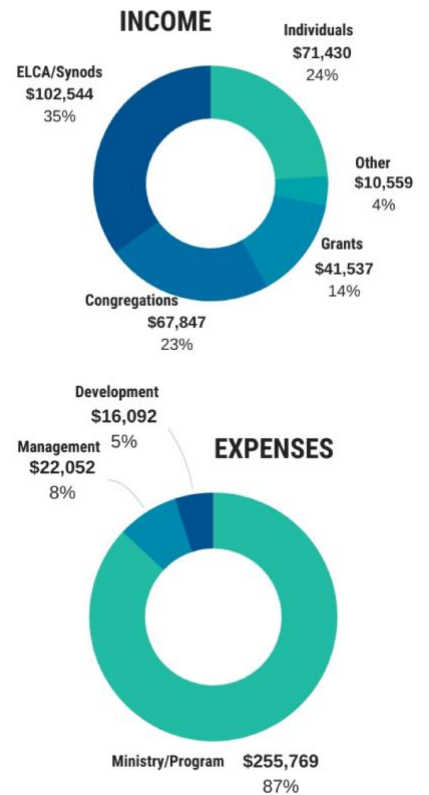

LUTHERAN CAMPUS MINISTRY
324 Harvard Street SE
Minneapolis MN 55414

CHANGE SERVICE REQUESTED

Connect with Us

612-605-8010
info@umnlutheran.org
pastorkate@umnlutheran.org
www.umnlutheran.org



@umnlutheran



@umnlutheran